

Base Hospital Liaison List
Class of 2018



GOAL:

Improve communication between students and the College during the Clerkship Program by establishing Base Hospital Liaisons.

OBJECTIVES:**The Base Hospital/Regional Liaisons will:**

- Serve as a representative of student issues and concerns at the base hospital during the Clerkship Program.
- Be responsible for communicating student issues and concerns to students, other Base Hospital Liaisons, Directors of Medical Education, and College Administration.
- Disseminate information between base hospital students and the College.

RESPONSIBILITIES OF STUDENT LIAISONS:**Base Hospital Liaisons will:**

- Be a representative of the Class of 2018 at the base hospital until graduation.
- Be knowledgeable of all College Policies, Clerkship Program Requirements, and Operational Policies/Guidelines.
- Be Professional in all communications.
- Communicate, on a regular basis, with other students at the base hospital and the medical education office. This will require the liaison to be available via email, telephone and/or video chat.
- Be available on a consistent basis to assist in communication between the College and the students.
- Student Liaisons will be responsible for not only communicating the needs of their class, but also for being a resource for other MSUCOM students in succeeding classes.
- Be a student leader in the hospital:
 - As a Base Hospital Liaison, you should have an open mind and present yourself as someone who students can feel comfortable communicating with. You will be expected to share the opinions of all students, even if they are different from your personal views.
- Meet with Regional Liaisons at least once a month to discuss problems, concerns, questions, upcoming events etc. The meetings may be direct conversation, email, telephone or video conference.

Base Hospital Regional Liaisons:

In addition to all of the responsibilities above, the Regional Liaisons will:

- Meet as a group with College Administration at least once every four months. The location and mode of communication for the meetings will be determined by the college administration as needed.
- Be an open line of communication with the Class of 2018 Base Hospital Liaisons
- Be an available resource for students in the Class of 2019 and beyond as they begin to consider their choices for base hospital selection.

REGIONS:

Southeast 1:

Botsford Hospital (Beaumont-Farmington Hills), Garden City, HF Wyandotte, Oakwood Southshore (Beaumont-Trenton), DMC Sinai-Grace, St. John Providence

Southeast 2:

HF Macomb, DMC Huron Valley, McLaren Macomb, McLaren Oakland, St. John Providence-Oakland/Macomb, St. Joseph MO Pontiac, Genesys Regional Medical Center, McLaren Bay Region

Southern:

McLaren Greater Lansing, Sparrow Hospital, Allegiance, and St. Joseph Ann Arbor

West Central:

Western Michigan University, Lakeland Healthcare, Mercy Health Partners, Metro Health Hospital, and Munson Medical Center

EXAMPLE OF HOW COMMUNICATION WILL BE DISEMINATED

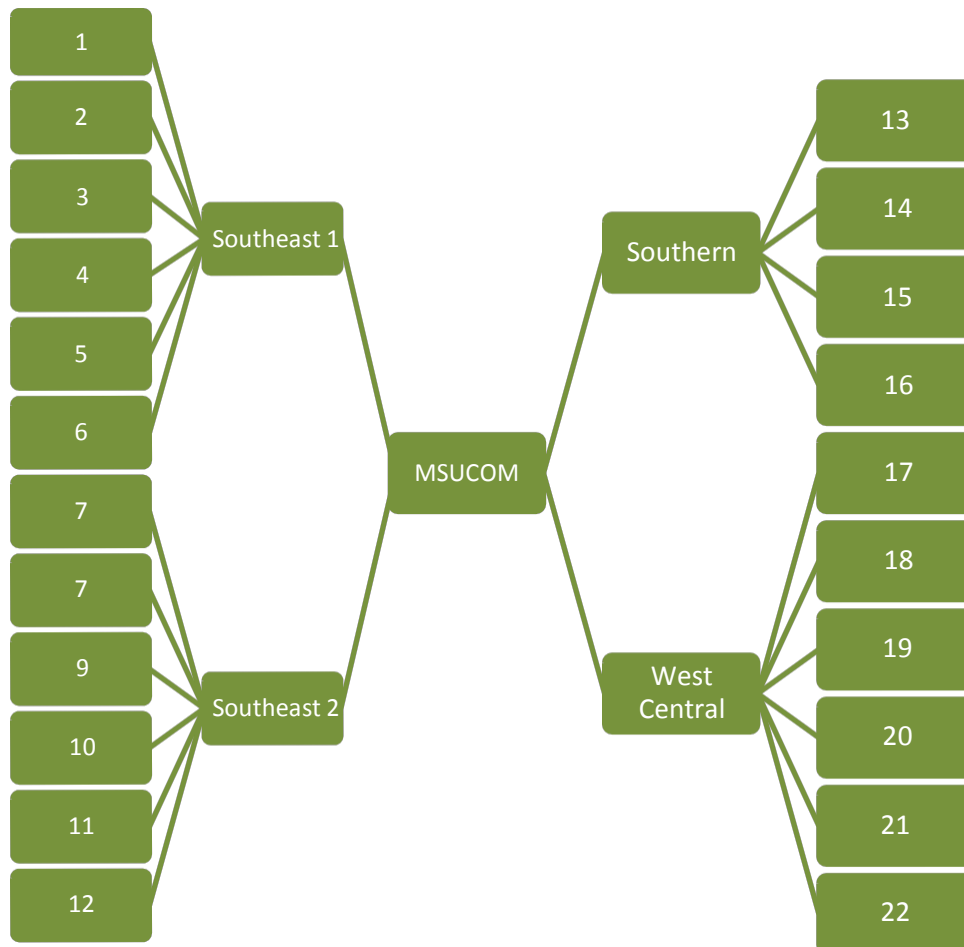

**Class of 2018
Student Representatives for each Base Hospital**

BASE HOSPITALS	STUDENT REPRESENTATIVES	EMAIL
Allegiance Health Hospital	Joan Han	joanhan@msu.edu
Botsford General Hospital	Scott Klein	kleinsco@msu.edu
DMC Huron Valley – Sinai Grace	Sarah Short	shortsa1@msu.edu
DMC Sinai-Grace Hospital	Ghadir Katato	katatogh@msu.edu
Garden City Hospital	Peter Habib	habibpet@msu.edu
Genesys Regional Medical Center	Nathaniel Ladaga	ladagana@msu.edu
Henry Ford Macomb	Antonella Racano	racanoan@msu.edu
Henry Ford Wyandotte	Nicolas Talsma	talsman1@msu.edu
Lakeland Healthcare	Steven Embry	embryste@msu.edu
McLaren-Greater Lansing	Derek Pyne	pynedere@msu.edu
McLaren Macomb	Emily O’Kon	okonemil@msu.edu
McLaren Oakland	Elizabeth Cleary	clearye1@msu.edu
Mercy General	Christopher Mattson	mattso37@msu.edu
Metro Health	Adam Bezinque	bezinqu3@msu.edu
Munson Medical Center	Elizabeth Hubbell	hubbel19@msu.edu
Oakwood Southshore Medical Center	Jeremy Weleff	weleffje@msu.edu
Sparrow Health System	Andrew Lai	laiandr1@msu.edu
St. John Macomb-Oakland, Macomb Center	Candace Black	blackcan@msu.edu
St. John Macomb-Oakland, Oakland Center	Shelby Zaremba	zarembas@msu.edu
St. John Providence	Jaishree Palanisamy	palanis3@msu.edu
St. Joseph Mercy Ann Arbor	Deanna Zerafa	zerafade@msu.edu
Western Michigan University School of Medicine	Abigail Harrelson	harrels7@msu.edu

Class of 2018
Base Hospital Regional Liaisons

Regions:	Regional Liaison:
Southeast 1	
Botsford General Hospital DMC Sinai-Grace Hospital Garden City Hospital Henry Ford Wyandotte Oakwood Southshore Medical Center St. John Providence	Peter Habib habibpet@msu.edu
Southeast 2	
DMC Huron Valley – Sinai Grace Genesys Regional Medical Center HF Macomb McLaren Macomb McLaren Oakland St. John Providence, Oakland & Macomb	Antonella Racano racanoan@msu.edu
Southern	
Allegiance Health Hospital McLaren Greater Lansing Sparrow Hospital St. Joseph Ann Arbor	Derek Pyne pynedere@msu.edu
West Central	
Lakeland Healthcare Mercy Health Partners Metro Health Hospital Munson Medical Center	Christopher Mattson mattso37@msu.edu

Base Hospital	Base Hospital Medical Student Coordinator
Allegiance Health	Debie Papakonstantinou deborah.papakonstantinou@allegiancehealth.org
Botsford Hospital (Beaumont Hospital - Farmington Hills)	Marjorie Rumbley Marjorie.Rumbley@beaumont.org
DMC Huron Valley-Sinai Hospital	Cheryl Cathcart ccathcar@dmc.org
DMC Sinai-Grace Hospital	Karolina Redziniak, MA kredzini@dmc.org
Garden City Hospital	Susan Patterson spatterson@gchosp.org
Genesys Regional Medical Center	Sharon Topolinski Sharon.Topolinski@genesys.org
Henry Ford Macomb Hospital	Kelly Bennett kbennet6@hfhs.org
Henry Ford Wyandotte Hospital	Jackie O'Connor Joconno6@hfhs.org
Lakeland Healthcare	Kara DeFrancesco KDEFRANCESCO@LakelandHealth.org
McLaren - Bay Region	Annie Moya annie.moya@mclaren.org
McLaren - Greater Lansing	Gary Riley gary.riley@mclaren.org
McLaren - Macomb	Peggy Bommarito Peggy.Bommarito@mclaren.org
McLaren - Oakland	Judy Guthro judy.guthro@mclaren.org
Mercy Health Partners	Heidi Greene greeneh@mercyhealth.com
Metro Health Hospital	Julie Didion julie.didion@metrogr.org
Munson Medical Center	Denise McElrath dmcelrath@mhc.net
Oakwood Southshore (Beaumont Hospital - Trenton)	Gina Hoover gina.hoover@oakwood.org
Sparrow Health System	Ridge Boedeker ridge.boedeker@sparrow.org
St. John Providence Hospital	Erin Holt Erin.Holt@stjohn.org
St. John Macomb-Oakland - Macomb Center	Elizabeth Marentette elizabeth.marentette@stjohn.org
St. John Macomb-Oakland - Oakland Center	Elizabeth Marentette elizabeth.marentette@stjohn.org
St. Joseph Mercy Ann Arbor	Sarah Paschke Sarah.Paschke@stjoeshealth.org
Western Michigan University School of Medicine	Marsha Wallace marsha.wallace@med.wmich.edu